rainco

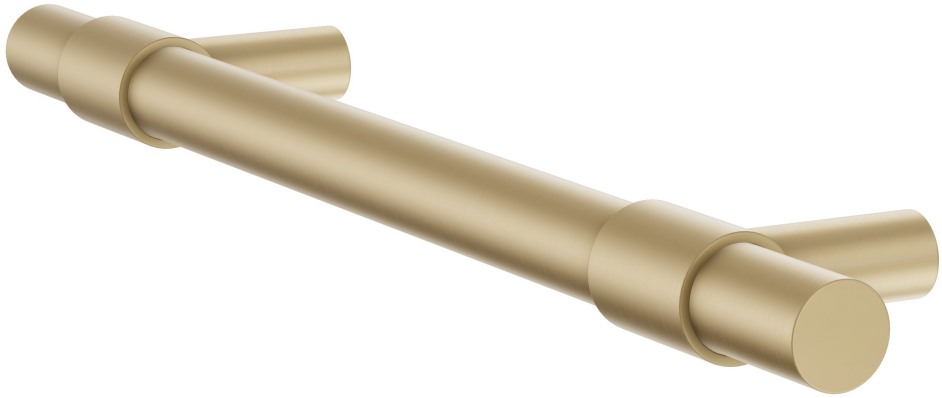

CLEAN LINES, CONFIDENT GRIP

# LOMBARDY CABINETRY PULL HANDLE 200MM

## AT A GLANCE

BEST FOR

Kitchen cabinets, bathroom vanities, wardrobes, drawers and other internal cabinetry

MATERIAL

Crafted from Stainless Steel 304

INSTALLATION

Rear-fixed

rainco

Side View

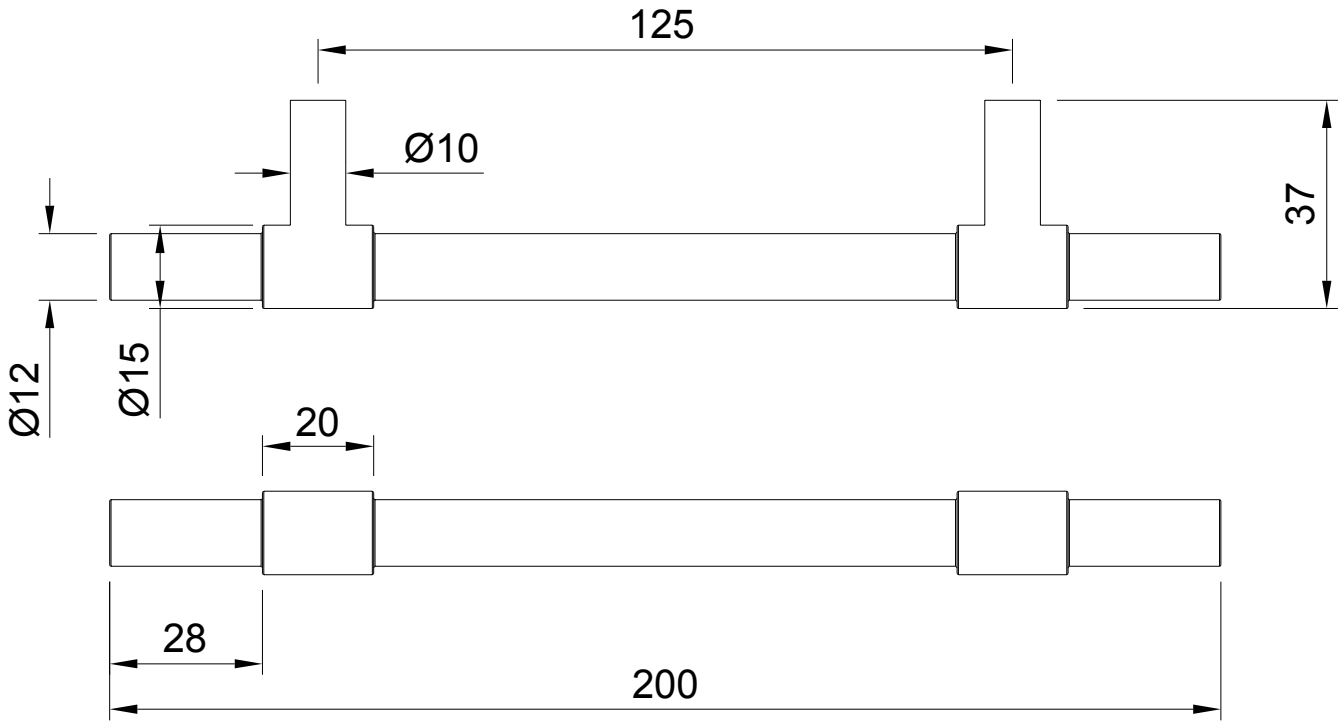


## Specifications

### MATERIAL

Crafted from **Stainless Steel 304**

### INSTALLATION TYPE

Rear-fixed · Two-hole installation · Fixing centres **125 mm**

### PROFILE

Cylindrical pull-handle profile · Suitable for cabinet doors and drawer fronts

### DIMENSIONS

Overall length **200 mm** · Fixing-hole centres **125 mm** · Overall projection **37 mm** · Main handle diameter **Ø15 mm** · End-bar diameter **Ø12 mm** · Mounting-post diameter **Ø10 mm** · Mounting collar length **20 mm** · End overhang **28 mm**

### FIXING-HOLE

Recommended fixing-hole diameter **Ø7 mm**

rainco

3D View

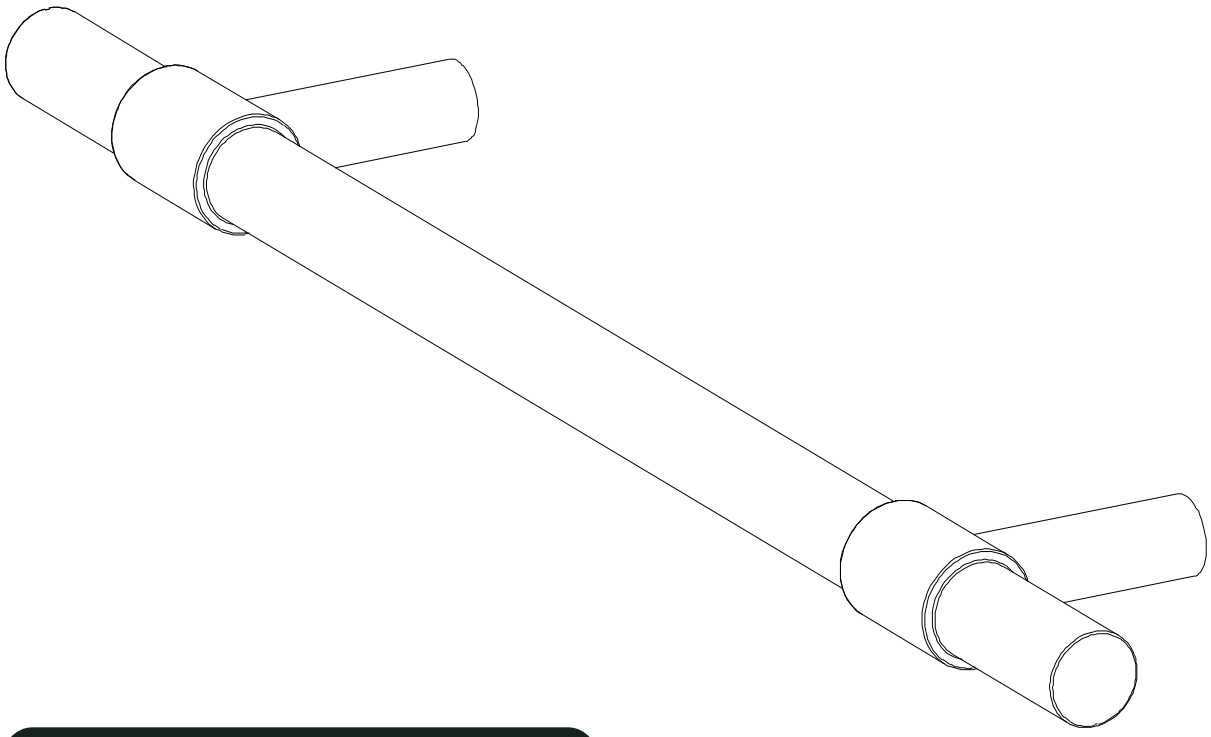

## What's in the box

INCLUDED

| | |
|---|---|
| **1x** | Lombardy Cabinet Pull Handle |
| **2x** | Fixing screws |
| **2x** | Fixing washers |

## Finish Options

| Antique Brass | Brushed Nickel | Brushed Brass | Brushed Copper | Gun Metal |
|---|---|---|---|---|
| AEA | AEA | PVD | PVD | PVD |

rainco

# Installation Guide

01

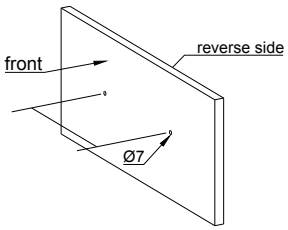


### Mark the Fixing Points

Position the handle and mark the two fixing points at 125 mm centres. Use a template when installing multiple handles to maintain consistent alignment.

02

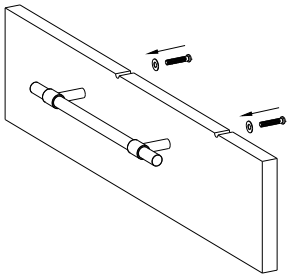

### Drill the Holes

Drill two straight Ø7 mm clearance holes through the cabinet panel. Drill from the finished face and use a backing block where possible to reduce breakout.

03

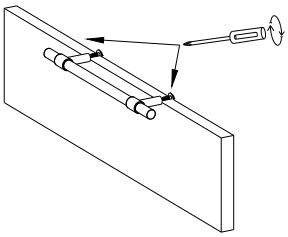

### Fit the Handle

Position the handle against the front of the cabinet. From the rear, place a washer onto each fixing screw and insert the screws through the drilled holes. Align the screws with the threaded mounting posts.

04

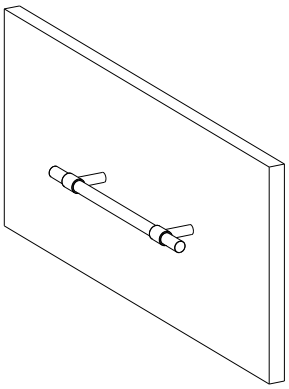

### Secure and Check

Tighten both screws evenly until the handle is secure. Do not overtighten. Confirm the handle is straight, firmly mounted and does not move during use.

**IMPORTANT**

Confirm the 125mm fixing centres against the physical product before drilling. The fixing-screw length must suit the cabinet-panel thickness. Do not overtighten, as this may damage the handle or cabinetry. Support large doors and drawer fronts while marking and drilling. Protect finished surfaces throughout installation.

## Care & Maintenance

MILD DETERGENT & WARM WATER

Clean regularly using warm water and mild detergent.

SOFT CLOTH ONLY

Clean and dry with a soft cloth only.

NO ACIDIC OR ABRASIVE CLEANERS

Do not use acidic cleaners, abrasive products, scouring pads or coarse brushes, as these may damage the finish.