rainco

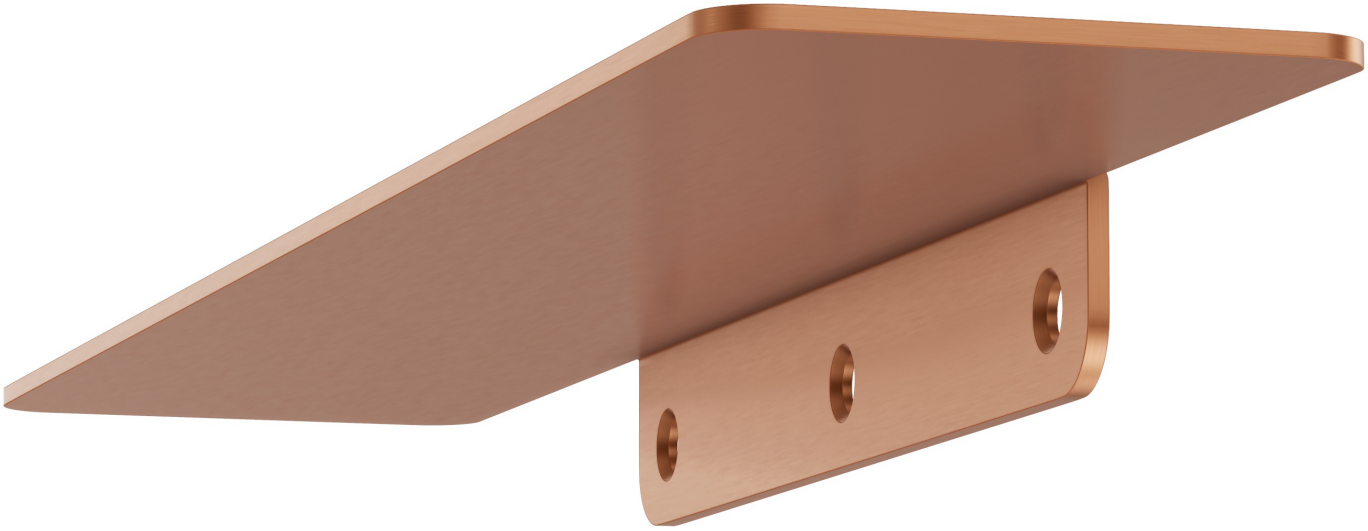

DESIGNED TO ORGANISE, BUILT TO LAST

LARGE SHOWER SHELF

AT A GLANCE

BEST FOR	MATERIAL	INSTALLATION
Keeping shower essentials organised	Crafted from Stainless Steel 304	Wall-mounted

rainco

Front View · Side View

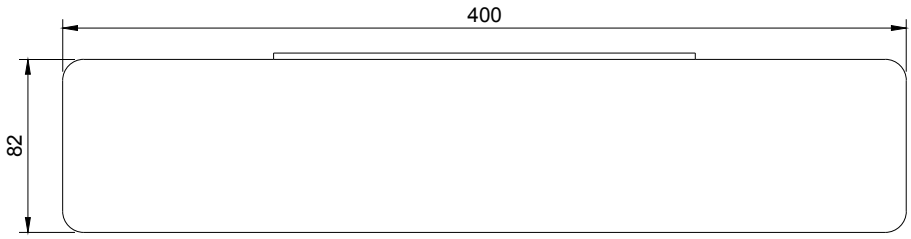

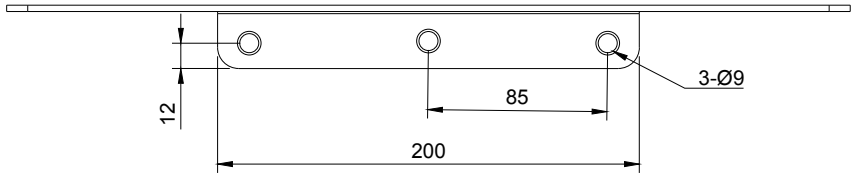

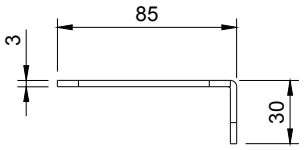

Specifications

MATERIAL

Stainless **304** Steel

TEMPERATURE

4–80 °C

CARTRIDGE

-

CONNECTIONS

-

FLOW RATE

-

MOUNTING

Concealed wall fixings · **85 mm**

PRESSURE RANGE

50–800 kPa

DIMENSIONS

Dimension **400x82x3 mm**

rainco

Exploded View

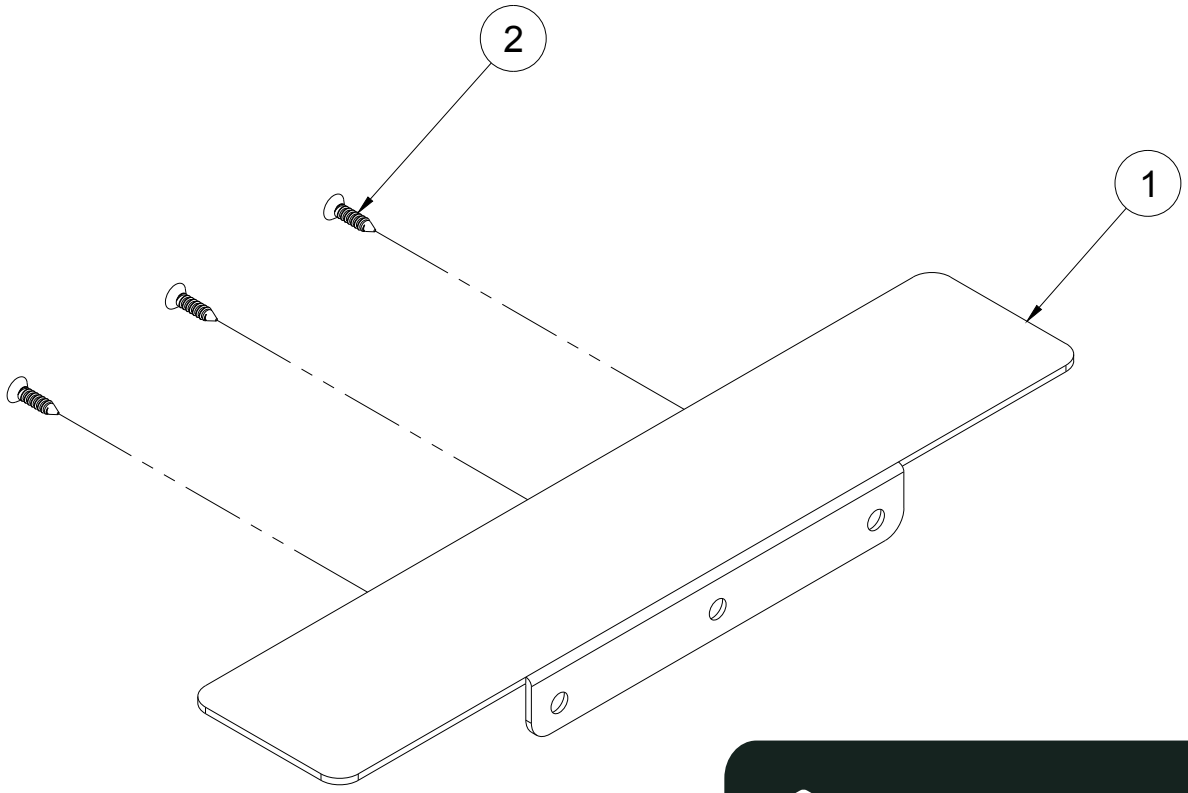

What's in the box

INCLUDED

1x	Shower shelf
3x	Fixing screws
3x	Wall plugs

EXPLODED VIEW

1. Compact shower shelf
2. Fixing screws

Finish Options

Antique Brass	Brushed Nickel	Brushed Brass	Brushed Copper	Gun Metal
AEA	AEA	PVD	PVD	PVD

rainco

Installation Guide

PLUMBER REQUIRED AS/NZS 3500

01

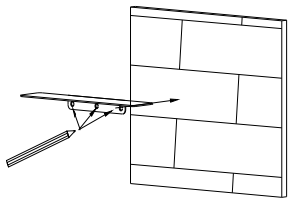

Mark the position

Select the shelf location and check for concealed pipes or electrical cables. Remove the mounting plate from the shelf using the supplied Allen key.

02

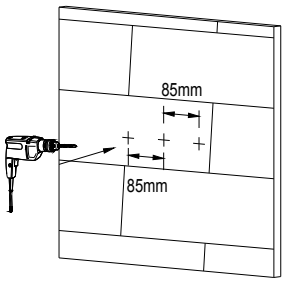

Drill the fixing holes

Hold the mounting plate level and mark the four fixing points at the 85×85×85 mm centres. Drill using a bit suitable for the tile and supporting wall.

03

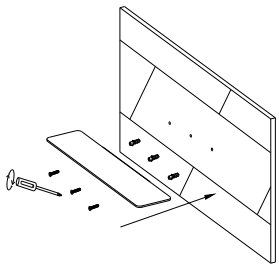

Secure the mounting plate

Insert suitable wall plugs and fasten the mounting plate securely. Seal drilled penetrations as required to maintain the waterproofing system.

04

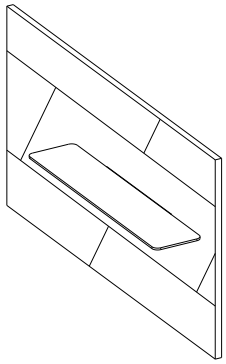

Fit the shelf

Position the shelf over the mounting plate and tighten the concealed grub screw using the Allen key. Check that the shelf is level, straight and secure.

FINAL CHECK · DISCLAIMER

Do not place any weight on the shower shelf until every fixing is secure.

Care & Maintenance

MILD SOAP & WARM WATER

Clean with mild soap and warm water.

SOFT CLOTH ONLY

Use soft cloth only.

NO CITRUS, BLEACH OR ABRASIVE CLEANERS

These can damage the surface and affect longevity

Compliance

WATERMARK CERTIFIED

AS/NZS 3718

WELS APPROVED

-

NCC LEAD-FREE

LESS THAN 0.25%

INSTALLATION STANDARD

AS/NZS 3500.1 & 3500.4