rainco

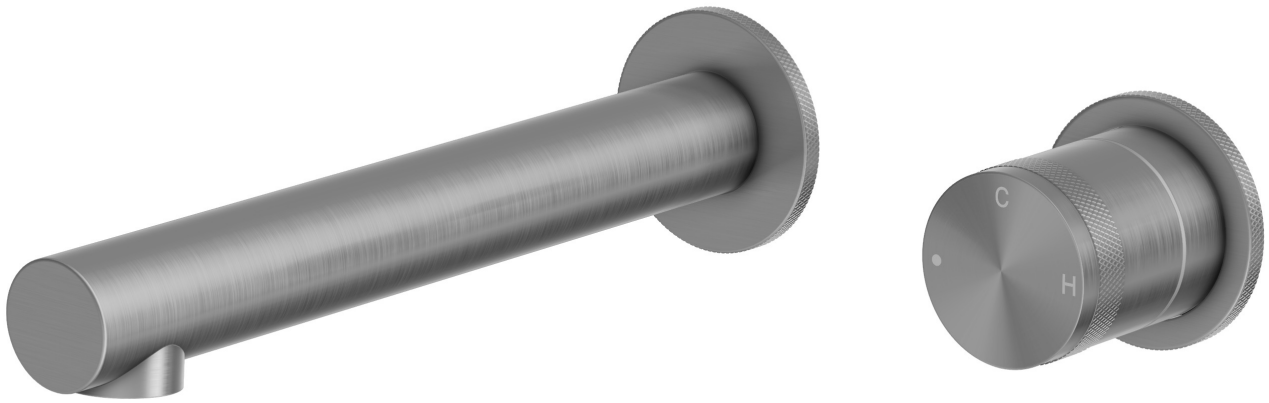

SMOOTH AND CONTROLLED WATER FLOW

FORMA PROGRESSIVE WALL MIXER AND TAP

AT A GLANCE

BEST FOR	FEEL	INSTALLATION
Everyday bathrooms for those who value space, flow and detail	Precise temperature and flow control	Wall-mounted, plumber required

rainco

Front View · Side View

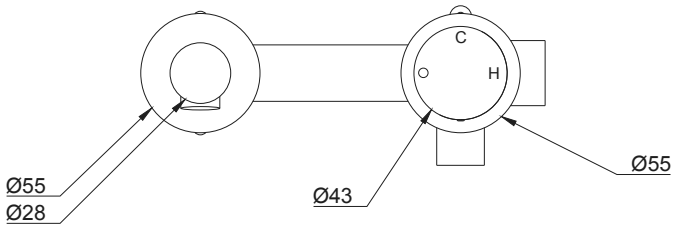

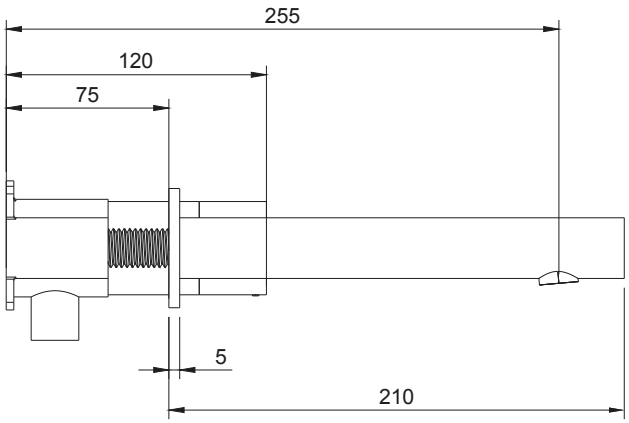

Specifications

MATERIAL

Lead-free **SS304** stainless steel

CARTRIDGE

Citec ceramic Cartridge

FLOW RATE

6 L/min · WELS 5 Star

PRESSURE RANGE

50–800 kPa

CONNECTIONS

Standard **G1/2”**

MOUNTING

Wall-mounted

DIMENSIONS

Cover Ring Diameter **Ø55 mm** · Spout Thickness **Ø28 mm** · Wall projection **210 mm**
Cut-Out Size **Ø45mm** (Mixer) - **Ø25mm** (Spout)

rainco

Exploded View

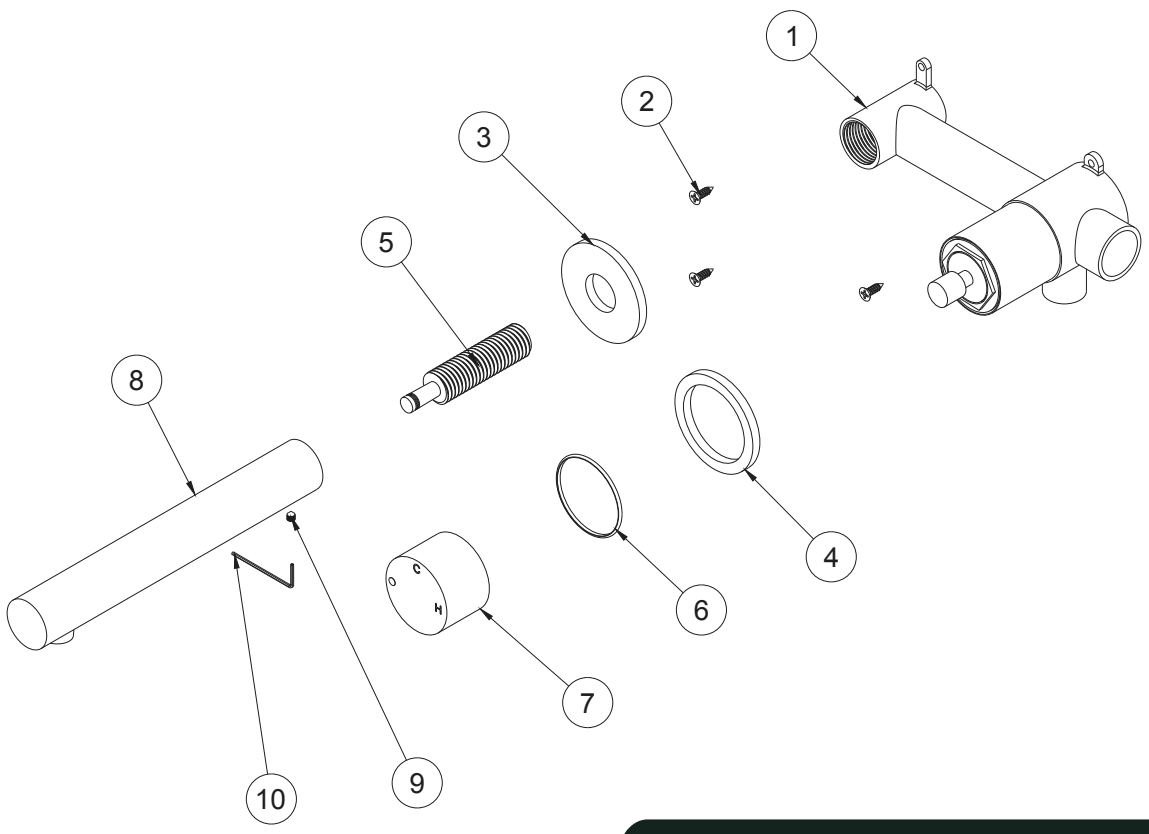

EXPLODED VIEW

1. In-wall Body
2. Fixing Screws
3. Spout Cover Ring
4. Mixer Cover Ring
5. Connector Screw
6. Washer
7. Mixer
8. Spout
9. Grub Screw
10. Mini Hex Wrench

What's in the box

INCLUDED

1x	In-wall Body
1x	Spout
1x	Mixer
1x	Spout Connector Screw
2x	Cover Rings
3x	Fixing Screws
3x	Hollow Wall Anchors
2x	Spare Grub Screw
1x	Mini Hex Wrench

Finish Options

Antique Brass	**Brushed Nickel**	**Brushed Brass**	**Brushed Copper**	**Gun Metal**
AEA	AEA	PVD	PVD	PVD

rainco

Installation Guide

PLUMBER REQUIRED AS/NZS 3500

01

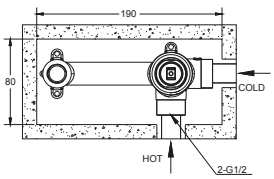

Prepare Installation

Ensure all accessories are ready before installation. The below side is for the hot water inlet and the right-hand side is for the cold water inlet.

02

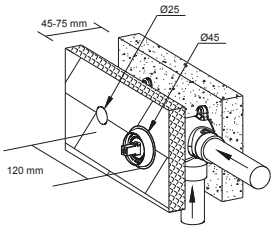

Install Mixer Body

Fit the mixer main body in the desired position and connect the hot and cold pipework to the mixer. After fixing the mixer, turn on the water supply and check all connections for leaks.

03

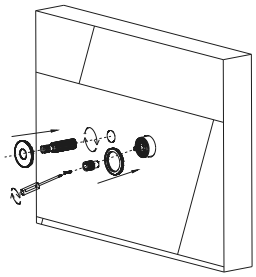

Complete Wall Installation

Refer to the installation steps below for the required opening size and embedding depth. Do not seal or tile until fully tested.

04

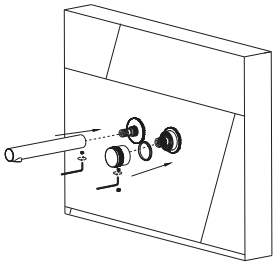

Install Cover Plates and Handle

Attach the cover plates to the mixer body. Install the mixer handle and secure it using an Allen key.

FINAL TESTING

After installation, run the mixer and inspect all connections for leaks.

Care & Maintenance

MILD SOAP & WARM WATER

Clean gently to keep the surface bright.

SOFT CLOTH ONLY

Never use scourers or rough pads.

NO CITRUS, BLEACH OR ABRASIVES

These can damage the surface and affect longevity.

Compliance

WATERMARK CERTIFIED

AS/NZS 3718

WELS APPROVED

5 STAR · 6 L/MIN

NCC LEAD-FREE

LESS THAN 0.25%

INSTALLATION STANDARD

AS/NZS 3500.1 & 3500.4