rainco

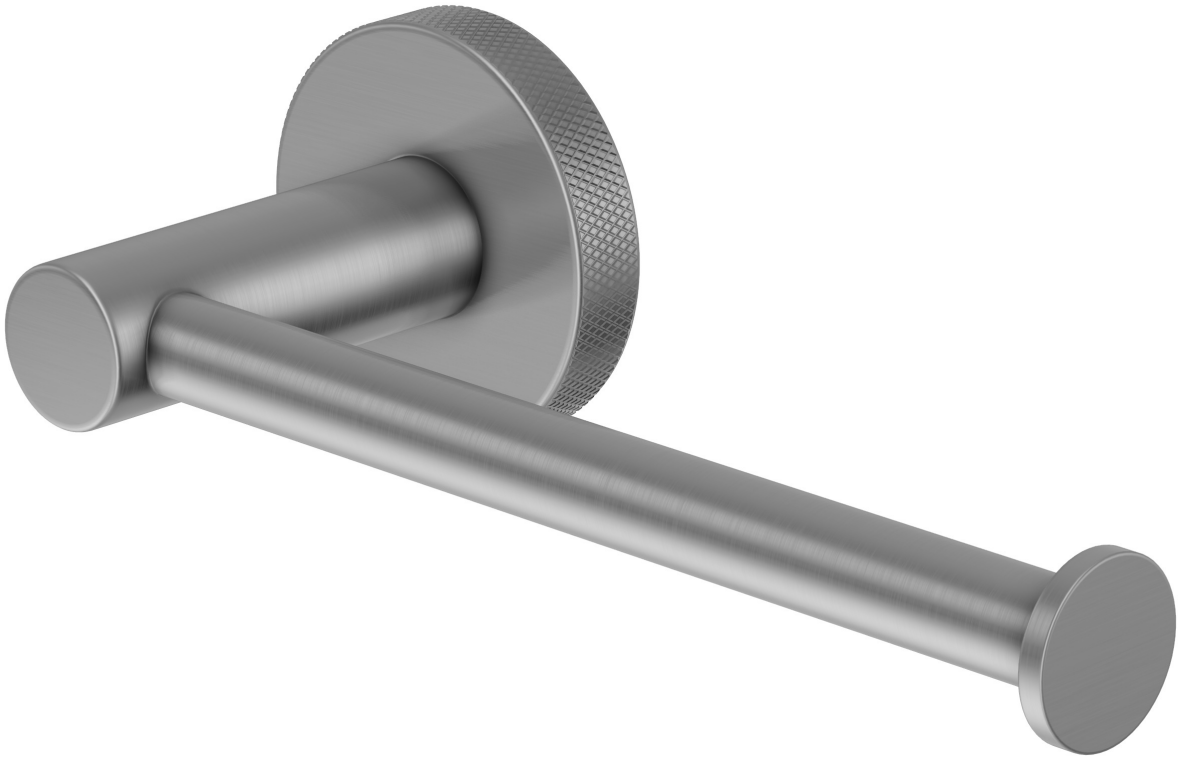

EVERYDAY FUNCTION, REFINED DESIGN

FORMA TOILET ROLL HOLDER

AT A GLANCE

BEST FOR	FEEL	INSTALLATION
Keeping toilet paper conveniently positioned and easy to replace	Crafted from Stainless Steel 304	Wall-mounted

rainco

Front View

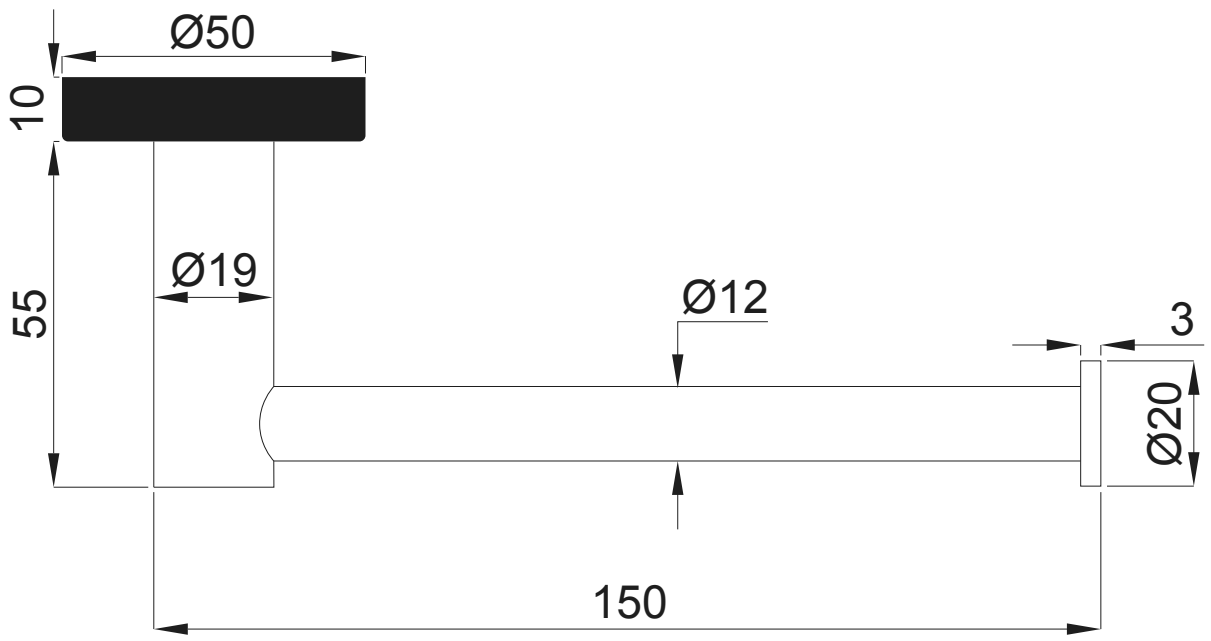

Specifications

MATERIAL

Stainless **304** Steel

MOUNTING

Concealed wall fixings

DIMENSIONS

Overall length **150 mm** ·
Base Diameter **Ø50 mm** ·
Wall projection **65 mm**

What's in the box

INCLUDED

1x	Toilet Roll Holder
2x	Fixing Screws
2x	Hollow Wall Anchors
1x	Mini Hex Wrench

Finish Options

Antique Brass	Brushed Nickel	Brushed Brass	Brushed Copper	Gun Metal
AEA	AEA	PVD	PVD	PVD

rainco

Installation Guide

01

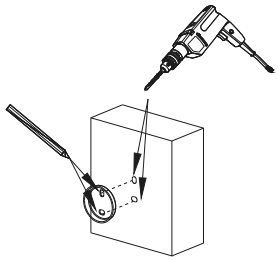

Mark the position

Choose the installation height and check for concealed sevices. Remove the mounting plate using the supplied Allen key.

02

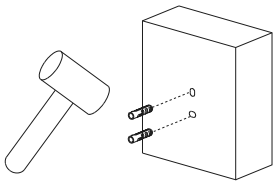

Drill the holes

Hold the mounting plate against the wall, mark the fixing holes and drill using a suitable bit.

03

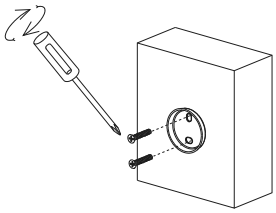

Secure the plate

Insert suitable wall plugs and screw the mounting plate securely to the supporting wall.

04

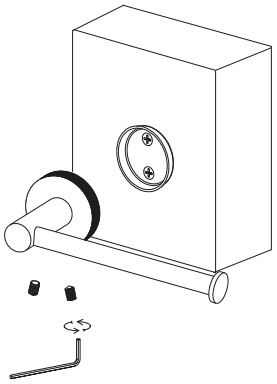

Fit the toilet roll holder

Position the hook over the mounting plate and tighten the concealed grub screw. Check that it is straight and secure.

IMPORTANT INSTALLATION NOTES

Use suitable fixings secured to the supporting wall, never relying on tiles or plasterboard alone, and avoid overtightening. Do not place weight on the towel rail until all fixings are fully secure. Confirm wall plug suitability and the shelf's maximum safe load before publication.

Care & Maintenance

MILD SOAP & WARM WATER

Clean gently to keep the surface bright.

SOFT CLOTH ONLY

Never use scourers or rough pads.

NO CITRUS, BLEACH OR ABRASIVES

These can damage the surface and affect longevity.

Compliance

INSTALLATION STANDARD

AS/NZS 3500.1 & 3500.4